



## JOHN ALEXANDER + SARAH FRANCIS EARY

The late Judge J. W. Eary  
- Immediate Family -

Father - J. Alexander Eary  
Born - June 23, 1849.  
Died - April 12, 1915.  
Buried - at the Fox Cemetery  
Occupation - School Teacher and Farmer

Mother - Sarah Eary  
Born - January 13, 1847  
Died - August 28, 1910  
Buried - at the Fox Cemetery  
Married - to J. A. Eary  
Occupation - Wife and Mother

To this union were born:  
John Wesley Eary, February 27, 1875. Attended 80  
taught school, studied law at West Virginia  
Washington, University of West Va., and finished  
at the University of Virginia. Was appointed  
Judge of the Criminal Court by the governor  
of W. Va., then ran for the office in 1906 &  
was elected. Later was Assistant Prosecuting  
attorney then ran for the Judge of 12th Judicial  
Circuit and served for twenty-four years.  
Later during his term Fayette and Nicholas  
counties were combined. He was a great orator,  
served as Elder of the Methodist Church, Bible  
class teacher, and superintendent of Sunday School.  
He was very religious and a great leader in the  
church. & was the address when the school  
district was renamed for the building of the present  
United Methodist church. He tried many cases  
one was the Hawks Nest murder case. which  
was very famous all over the United States at that  
time. His devotion to his work & home a wonderful father.







This is the house where Grandfather William Henry Eary grew up as a boy. (265)  
 His Father, John Alexander Eary, and Mother, Sarah Francis Eary were actually  
 related. Sarah's Father, William (672), B 1820-D 1855(?) is John Alexander,s  
 (382) great uncle. Or, John,s (382) Father, Samuel (258) B1819-D1896 who is a  
 son of John Arey (B1797 - D1834) who is a half-brother to William (672),  
 Sarah,s Father. Sarah,s Father, William (672) is John,s (382) great uncle! (ha)  
 Interesting; Huh?

It is not substantiated whether or not John,s(382)Father Samuel (258) lived  
 here prior to John,s (382) occupation. Somewhere near Ansted, WV and near  
 the Eary Methodist Church. See other pages here for more information.  
 The Eary Methodist Church is located on the Saturday Road.

(Sorry for any repetitions)



# Eary/Terry Cemetery

Saturday Rd, Ramsey, WV



Samuel L. Eary

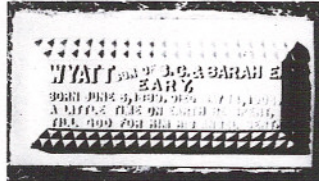

Oze Wyatt Eary



Hannah E. Terry

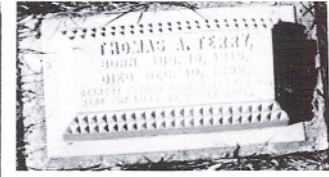

Thomas A. Terry

?  
ANY  
FAMILIAR  
NAMES  
OR  
DATES  
?



Margaret (Kincaid) Terry



Sarah Ellen (Terry) Eary

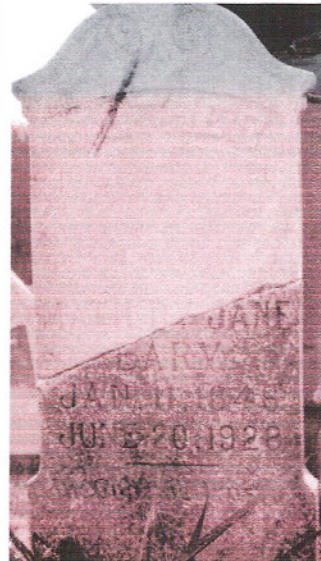

Matilda Jane (Walkup)  
Eary



Samuel Eary



← THIS  
IS SARAH  
FRANCES  
EARY  
1841-1910  
WIFE OF  
JOHN  
ALEXANDER  
EARY

ALL THREE CHILDREN OF JOHN A.  
EARY (382) & SARAH FRANCES EARY (381)  
NOTICE THE DATES OF DEATHS.  
FROM LATE 1902 - 1903

21 YRS. ↓

↓ 24 YRS. ↓

18 YRS. ↓

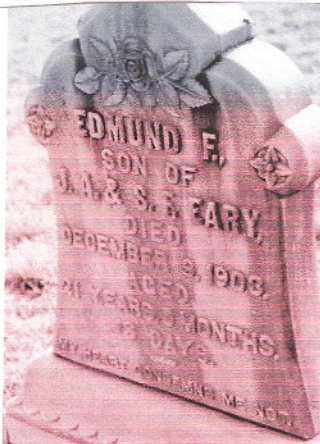

Edmund Fletcher Eary



Dexter McKenzie Eary

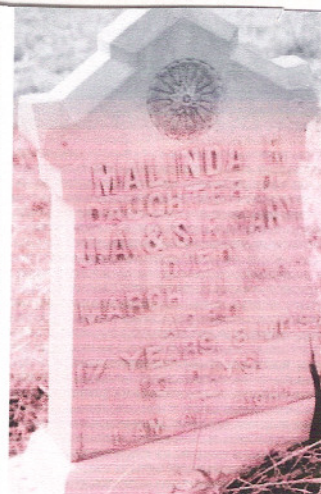

Malinda Florence Eary



Martha (Eary) Ramsey



## FAMILY GROUP RECORD-105

20 Jun 1994

Page 1 of 2

## HUSBAND John Alexander EARY-1

BORN: 23 Jun 1849 PLACE: John's mother was a Holcomb (Sara Jane)  
 CHR.: PLACE: " grandmother " " also (Hannah)  
 DIED: 12 Apr 1915 PLACE: Sarah's mother was a Holcomb (Sarah)  
 BUR.: PLACE: Fox Cem., Fayette Co., WV  
 MARR: PLACE:  
 FATHER: Samuel EARY-258  
 MOTHER: Sarah Jane HOLCOMB-257

PARENTS' MRIN: 104

## WIFE Sarah Francis EARY-381

BORN: 17 Jan 1847 PLACE:  
 CHR.: PLACE:  
 DIED: 28 Aug 1910 PLACE:  
 BUR.: PLACE: Anstead,,WV  
 FATHER: William EARY-672  
 MOTHER: Rebecca HESS-673 ? SARAH HOLCOMB (1st WIFE) REBECCA HESS (2nd WIFE)

PARENTS' MRIN: 219

## CHILDREN

1. NAME: John Wesley EARY-264  
 ---- BORN: 27 Feb 1875 PLACE:  
 M CHR.: PLACE:  
 DIED: 1955 PLACE: Fayetteville,,WV  
 BUR.: PLACE:  
 SPOUSE: Ada ARTHUR-224  
 MARR: PLACE:

MRIN: 71

2. NAME: Leorah Frances EARY-263  
 ---- BORN: PLACE:  
 F CHR.: PLACE:  
 DIED: PLACE:  
 BUR.: PLACE:  
 SPOUSE: Andrew RENICK-232  
 MARR: PLACE:

MRIN: 100

3. NAME: Dexter McKenzie EARY-262  
 ---- BORN: 18 Jun 1878 PLACE:  
 M CHR.: PLACE:  
 DIED: 19 Oct 1902 PLACE:  
 BUR.: PLACE:  
 SPOUSE:  
 MARR: PLACE:

4. NAME: Edmund Fletcher EARY-261  
 ---- BORN: 18 May 1882 PLACE:  
 M CHR.: PLACE:  
 DIED: 9 Dec 1903<sup>+</sup> PLACE:  
 BUR.: PLACE:  
 SPOUSE:  
 MARR: PLACE:

## FAMILY GROUP RECORD-105

20 Jun 1994

Page 2 of 2

HUSBAND John Alexander EARY-382  
WIFE Sarah Francis EARY-381

Yr of Birth 1845  
Yr of Birth 1847

## CHILDREN (continued)

5. NAME: Malinda Florence EARY-260

---- BORN: 26 Jun 1884 PLACE:  
F CHR.: PLACE:  
DIED: 11 Mar 1902 PLACE:  
BUR.: PLACE:  
SPOUSE:  
MARR: PLACE:

6. NAME: Samuel Lawrence EARY-259

---- BORN: 29 Jun 1884 PLACE:  
M CHR.: PLACE:  
DIED: 24 Sep 1884 PLACE:  
BUR.: PLACE:  
SPOUSE:  
MARR: PLACE:

7. NAME: William Henry EARY-265

---- BORN: 13 Nov 1889 PLACE: Ansted,,WV  
M CHR.: PLACE:  
DIED: 13 Nov 1958 PLACE: Charleston,Kanawah Co.,WV  
BUR.: PLACE: St. Albans,Kanawah Co.,WV  
SPOUSE: Ada Marie LEWIS-221  
MARR: PLACE:

NRIN: 99



20 Jun 1994

Page 1 of 2

## HUSBAND William Henry EARY-265

BORN: 13 Nov 1889 PLACE: Ansted,,WV  
CHR.: PLACE:  
DIED: 13 Nov 1958 PLACE: Charleston,Kanawah Co.,WV  
BUR.: PLACE: St. Albans,Kanawah Co.,WV  
MARR: PLACE:  
FATHER: John Alexander EARY-382  
MOTHER: Sarah Francis EARY-381

PARENTS' MRIN: 105

## WIFE Ada Marie LEWIS-221

BORN: 16 Aug 1889 PLACE: Lake Ford,Garrett Co.,MD  
CHR.: PLACE:  
DIED: 14 Aug 1983 PLACE: Oakland,Garrett Co.,MD  
BUR.: PLACE: St. Albans,Kanawha Co.,WV  
FATHER: Joseph Frederick LEWIS-213  
MOTHER: Elizabeth Alice TEETS-212

PARENTS' MRIN: 96

# Harrah Cemetery

Horseshoe, Ramsey, WV

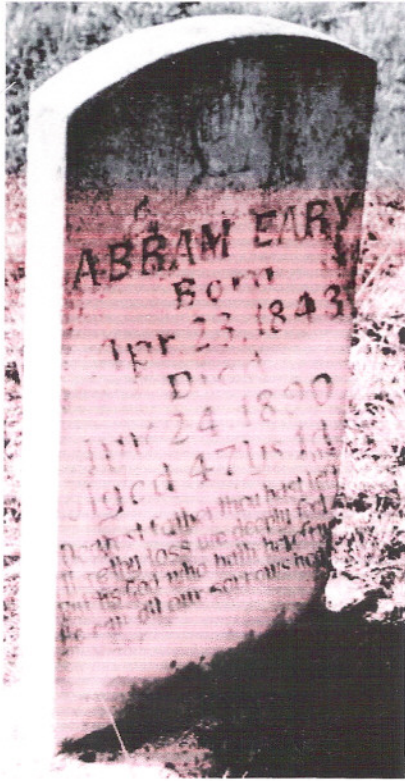

Abraham Eary



Annie (Eary) Harrah

# Brown Family Cemetery

Poe, Nicholas County, WV

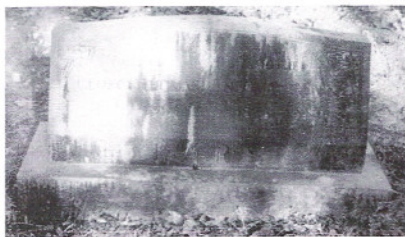

George Thomas Eary and  
Neoma (Brown) Eary